



KONICA MINOLTA

**bizhub** C650i/C550i/C450i

A3 Colour Multifunctional Printers (MFPs)

**bizhub  
i-SERIES  
IS AT THE  
HEART  
OF YOUR  
BUSINESS**  
RETHINK IT

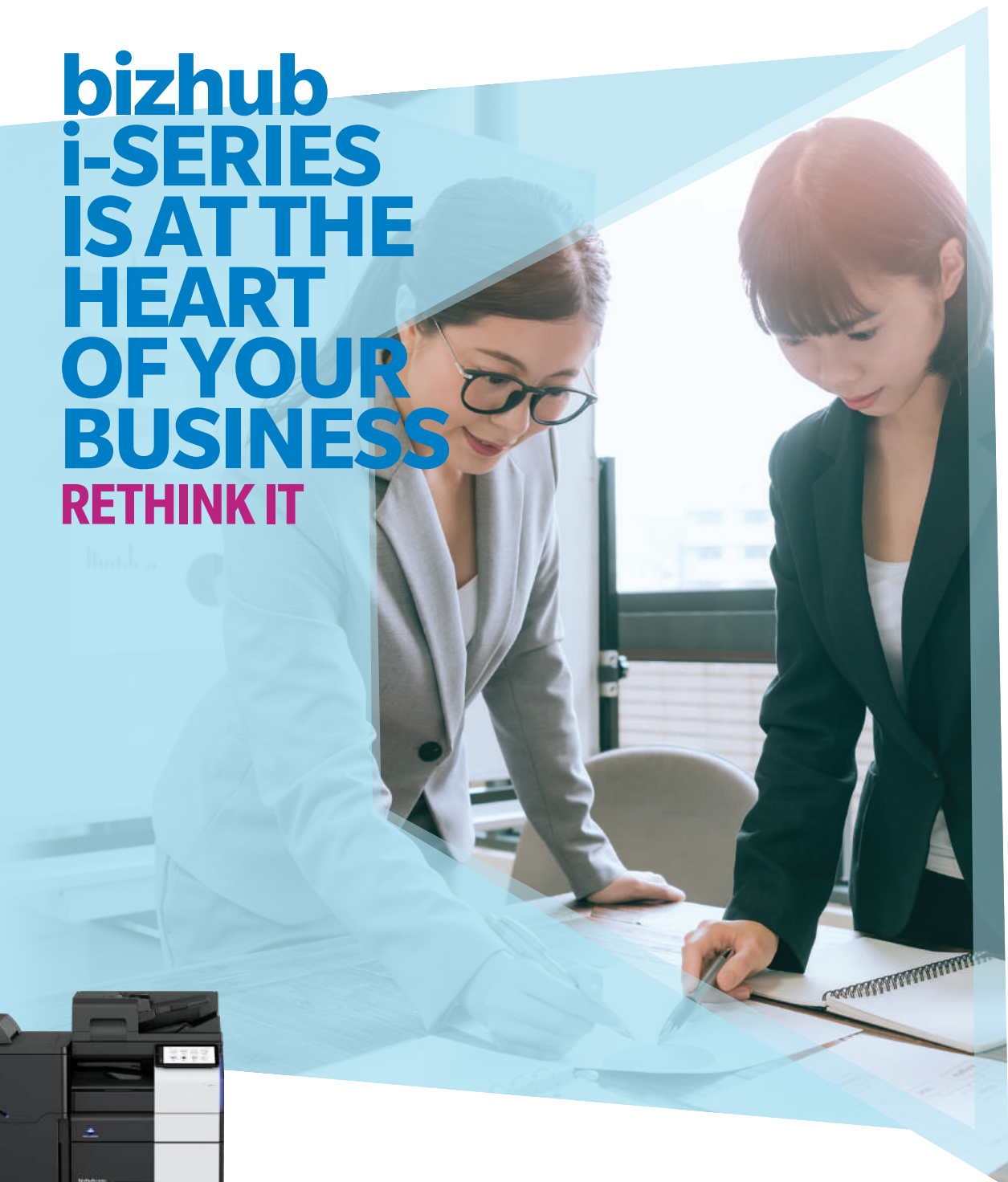

**C650i**

Colour 65 PPM  
BW 65 PPM

**C550i**

Colour 55 PPM  
BW 55 PPM

**C450i**

Colour 45 PPM  
BW 45 PPM

Giving Shape to Ideas

# TOMORROW'S WORKPLACE TODAY

## A NEW WAY OF WORKING HAS ARRIVED

### From an office hub to a partner that enhances your creativity.

As office documents become more digitised and data volume increase, document management and access assume more importance than ever. Remote access and cloud integration also heighten the need for security.

Multifunctional Printers (MFP) are now expected to connect people, places, devices simply and safely to create a new way of working.

We want to provide a new-value office that can be used intuitively by digital natives. That intent gave rise to the 2<sup>nd</sup> generation of bizhub, the bizhub i-Series.

MFPs have transitioned from an office hub to “a partner that enhances your creativity”, one that meets your diverse workstyles and business needs.

Why not embrace this smarter, simpler way of working?





## “i” changes the office of the future from a customer perspective

### From a user's perspective

Prioritising the User Interface for simplicity and ease of use

### From an IT manager's perspective

Assures IT security and reduces managerial burden

### From an executive's perspective

Konica Minolta supports corporate governance through our services

**Delivering Simplicity, Security and Convenience to office work**  
**We innovate your businesses, processes and way of working**



### Simplifying work

The operation panel design has been updated to emulate the operation of familiar smart devices. It offers the user a smarter way of working.

### Thoroughly protecting office information

Improved security of large-volume office data, and paper documents, significantly reduces the burden on IT managers.

### Always at the forefront

Konica Minolta's remote service support governance and resolve executive concerns and issues.



# i-SERIES SIMPLE SIMPLIFYING WORK

The User Interface has been completely revamped with an operation panel screen with smart-device-style operability. Operation has been simplified by narrowing down functions and screen transitions to frequently-used functions.



## Easy-to-use, new operation panel design

The operation panel features a new simple GUI (Graphical User Interface) design. Features such as removal of hard keys and panel vibration feedback emulates familiar smart devices and enable easy use of a variety of IT services. Simplicity of operation has been achieved by concentrating on frequently-used functions to minimise functions and screen transitions.

## User friendly, large 10.1-inch touch panel

The 10.1-inch panel has been newly developed from the customer's perspective. It delivers better legibility and ease of operation for enhanced work efficiency. The multi-touch feature enables smooth, intuitive tablet-like operation.



## GUI operation panel with a choice of two panel styles

The user can switch between two panel styles as required: the new GUI Basic Style characterised by simple operation, and the conventional Classic Style utilising advanced settings and functions. Basic Style also offers an intuitive Simple Copy screen.

### Home screen

The screen is broadly divided into an Information Area and a Main Area which are customisable.

- Information Area: displays information such as settings menu buttons, ID button, and user name while logged in.
- Main Area: access to functions such as copying, faxing and scanning.

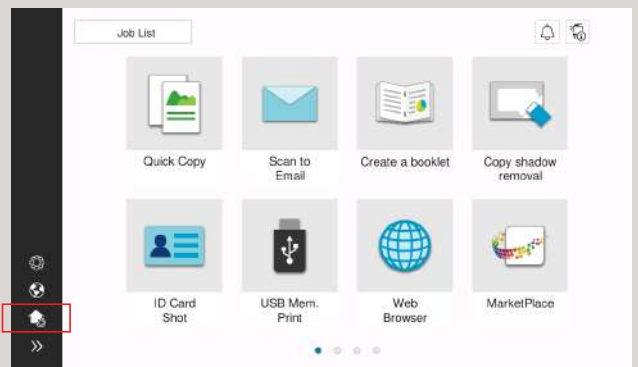

To Editing screen



### Quick Copy screen

Scan screen easily executes the intended task with minimal screen transitions

- Large buttons allow easy browsing and intuitive operation.
- Options are displayed in a list and offer one-touch setting.

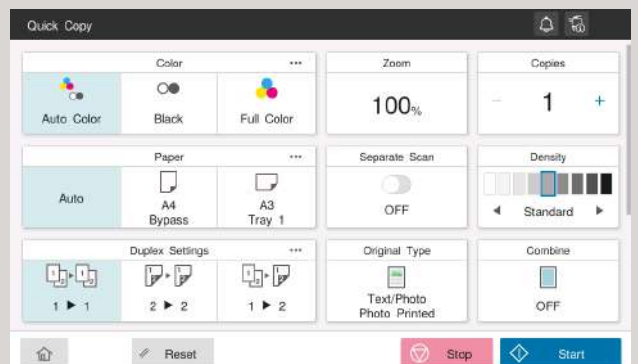



## Make tasks simple with purpose-specific apps

The bizhub C650i series simplifies operation with on-screen animated instructions that guide users through tasks. Operations can be performed smoothly in just a few easy steps.

### Card shot for ID card copying

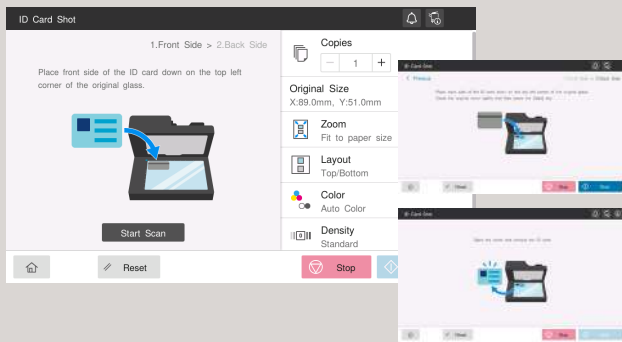

### Booklet making



### Non-image area erase function

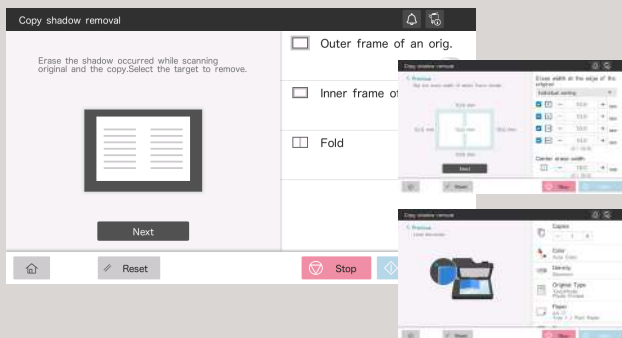

## Adjustable tilt operation panel

The operation panel can be freely tilted to a maximum of 90 degrees to suit individual users.

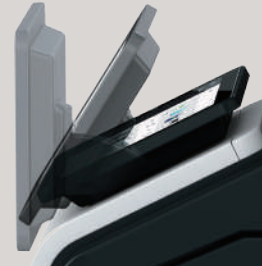

## Indicator lights

bizhub C650i series has adopted new LED lights that gently harmonise with the office environment. The LEDs are located in front of the MFP. The data light indicates data receipt or accumulation, and the print light reminds users to collect the document from the output tray.



## Voice guidance

Voice guidance offers support such as reading out fax numbers, explaining major screens and keys, and key-related operations. It also assists panel operation and prevents mis-operation.

\*This function is only for use in enlarged displays on copy, fax and scan screens.

\*Requires i-Option LK-104 v3, and device connection I/F kit EK-608 or EK-609.

## Colour Universal Design

Konica Minolta has acquired Colour Universal Design certification from Japan's Colour Universal Design Organization (CUDO).

\*In validation tests using subjects with four types of colour-vision deficiencies, (red and green blindness, red and green weakness), CUDO confirmed that regardless of the deficiency, information transmission in colour by this unit functioned correctly.



**i-SERIES  
SIMPLE**

# THOROUGH PROTECTION OF OFFICE INFORMATION



User authentication, the cloud, and a variety of document data security functions lighten the burden on IT managers facing security issues with large-scale digital data and paper documents.



## **bizhub SECURE services**

Data protection is a major issue for most companies. bizhub delivers advanced security settings through bizhub SECURE services, a total security setting service that provides greater protection for customer data stored in the SSD and device's network settings.

## **Encrypted SSD**

bizhub C650i series adopts a new 256GB encrypted SSD for heightened security functions. With very few device compatibility problems, and with full encryption, this constantly maintains a high level of security with no fuss.

## **Secure printing**

By setting a password to documents on the printer driver screen, the document is stored in the MFP's SSD until the correct password is keyed on the operation panel. The document is protected without being output until the password set for that document is matched. This is useful when you wish to output a vital document or give permission for limited users to receive copies.

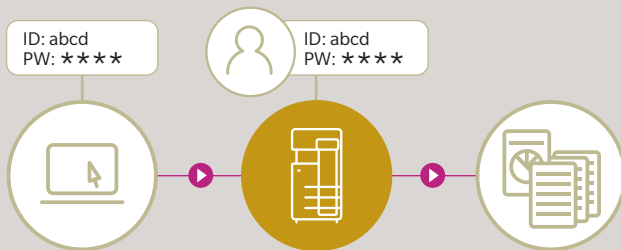

## **Use PC login user names for easy secure printing**

The PC login profile can be used as an ID for secure printing, so the user can print easily and securely once logged in without trouble of entering his or her ID each time.

## **Various types of user authentication**

Optimal authentication systems can be customised to suit office scale and pre-existing systems. bizhub C650i series also supports single sign-on (SSO) which enhances operability without sacrificing security.

### **Main unit authentication**

Authentication can be performed through the bizhub alone. It is also possible to set detailed usage restrictions for functions, including copy, print, scan and fax\*.

\*Requires Fax Kit FK-514 option.

### **Non-contact IC card authentication**

Non-contact IC cards<sup>1</sup> such as FeliCa can be used to authenticate users<sup>2</sup>. This also supports SSFC (Shared Security Formats Cooperation) specifications which enable integration of staff authentication with authentication systems. Apart from non-contact IC cards, authentication can also be carried out on NFC-compatible Android devices<sup>3</sup>.

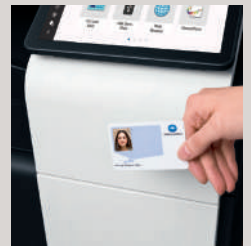

\*1 Non-contact IC cards are compatible with FeliCa (IDm), SSFC, FCF, FCF (Campus) and MIFARE (UID).

\*2 Requires IC card authentication device option.

\*3 Requires an Android device later than Android 4.4, compatible with HCE (Post Card Emulation), and Konica Minolta Mobile Print App.

### **Biometric authentication**

Highly accurate authentication is possible using finger veins. It's easy, and also enables the building of high-level security systems.

\*Requires Biometric Authentication Device AU-102 option, and Working Table WT-506 option.

## **Print light for completed outputs**

A white LED print light which shows the printing status has been adopted. It lights up when printing is completed to remind the user to collect the printed materials, thus minimising the risk of information leaks.



## Virus scanning

bizhub C650i series is equipped with a robust anti-virus software based on an embedded Bitdefender scan engine to ensure safe connection to the MFP via cloud, and across devices including PCs, tablets, and USB flash drives.

Scanning individual files means a more in-depth virus detection as compared to using whitelist method alone. Latent viruses are discovered through checking and notification when files are received. Checks are also conducted when files are output from the MFP which prevents dissemination of infected files in the network. Further periodic checking of files within the MFP helps to uncover malicious files and detects latent risks in the MFP. Real time virus scan jobs are available for print, scan and fax functions, while manual or scheduled virus scans are possible for Box and SSD such as SMB folders.

\*Requires i-Option LK-116.

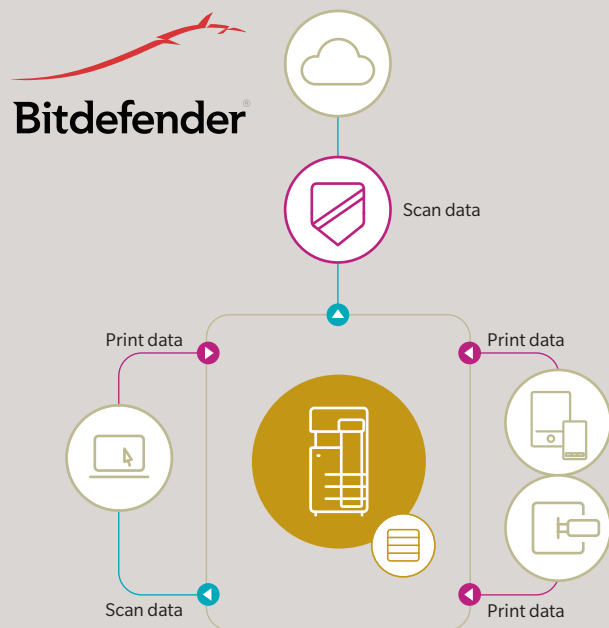

## Serverless printing in a ubiquitous network

bizhub C650i series achieves serverless printing in a ubiquitous network that outputs previously sent print jobs from any desired MFP in the office network, after authentication. As a base unit for printing, it works as a print server, which enables the easy, low-cost creation of a serverless printing system for ubiquitous computing.

\*A print system in a ubiquitous network can be created for up to 100 units.

\*Each MFP requires the i-Option LK-114 option.

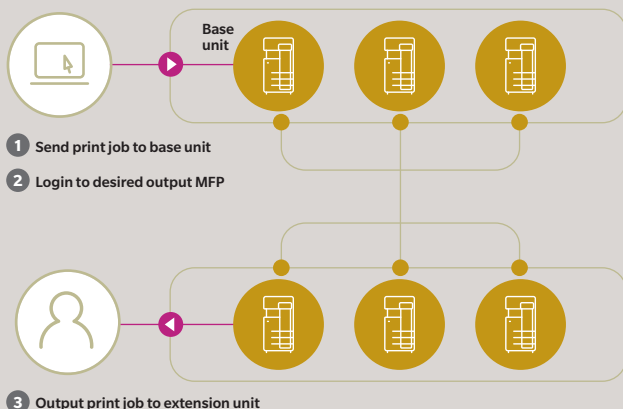

## Security watermark function

In addition to the Copy Protect Function, Copy Guard and Password Copy functions for high-level security are available with bizhub C650i series. Printing with a special security watermark embedded into the original prevents unauthorised secondary copying or leakage of confidential documents to third parties.

\*Requires Security Kit SC-509 option. This is only effective in models equipped with Konica Minolta's security watermark function.

## Encrypted PDFs

### • Password encryption

Documents distributed in PDF form can be password encrypted.

### • Digital ID encryption

Only authorised recipients with a private key can decrypt. This ensures a far more robust level of security than the previous public key system.

\*If encrypting with Digital ID, the email address (S/MIME send) to which the Digital ID has already been registered must be registered to the MFP's abbreviated address.

\*Requires the i-Option LK-102 v3.

### • Electronic signatures

Electronic signatures certify (MFP) document authors, and also guarantee that the document has not been changed and is valid.

Certifications by third party organisations can also be used.

\*When using electronic signatures, files should be encrypted using either a password or Digital ID.

\*Requires i-Option LK-102 v3.

## Recognised high-level security ISO/IEC 15408 certification

To objectively prove the reliability of Konica Minolta MFP security functions, we have obtained the Common Criteria (CC) for Information Technology Security Evaluation (ISO/IEC 15408). The bizhub C650i series also obtained CC certification for compliance with HCD-PP v1.0 (Protection Profile for Hardcopy Devices).

\*Information security-related certification obtained for this product (and this system) demonstrates compliance with certification requirements as a result of evaluations based on specified evaluation standards and methods, but does not assure that the product (or the system) is completely without weaknesses.

## Other major security features

- SMTP authentication/POP before SMTP authentication enable security to be set when sending emails.
- SSL/TLS protocol enables encryption of data transmission between networks
- Storage Lock Password prevents unauthorised access to the SSD
- TPM (Trusted Platform Module) safely manages confidential information

\*Requires i-option LK-115 v2

### FASEC 1 - compliant fax security

- Double Address Input prevents erroneous transmission through input error
- Destination Number Confirmation Display prevents erroneous transmission due to incorrect dialing
- Dial Tone Detection function prevents erroneous transmission due to call collision
- Memory Receive & PC Forward prevents paper faxes from being left behind
- Transmission Result Report and Operation Panel Result Check enables verification of fax transmission

### Konica Minolta's original fax security

- Send Approval Password function prevents erroneous transmission through thorough checking
- Recipient Confirmation (CSI matching) Send prevents erroneous transmission through wrong connection
- Voice Guidance when sending uses voice guidance to prevent erroneous transmission

\*Requires i-option LK-104 v3

- Designated Tray Paper for Feed assists security management



**i-SERIES  
SIMPLE**

# ALWAYS AT THE FOREFRONT

Konica Minolta remotely manages bizhub operating conditions and toner levels, and delivers a variety of support and cloud services including automatic firmware updates and remote monitoring.



## Worldwide Remote Service Platform

We developed new services leveraging IoT so users can focus on their core business. i-Series intelligently collects data for self-diagnostic and remote maintenance, as well as predicts the optimum replacement time for parts and consumable to minimise downtime.

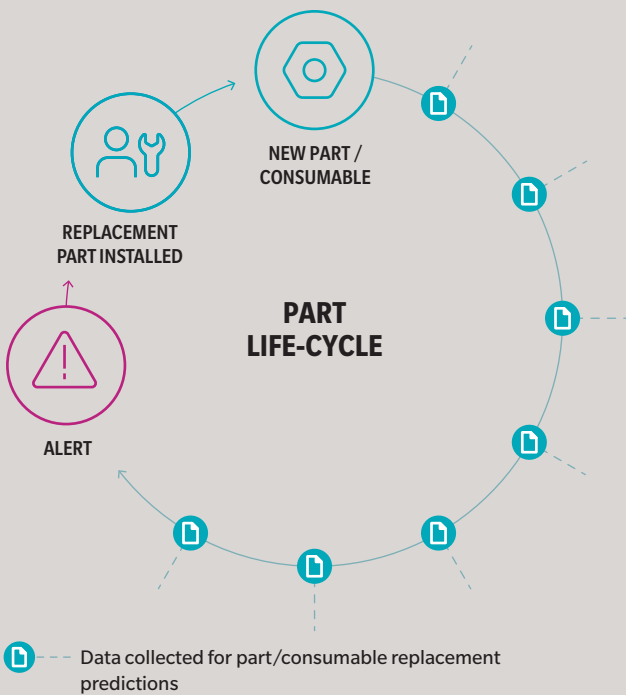

\* For more information, please contact your authorised Konica Minolta retailer.

## bizhub Connectors

The operation panel connects to various cloud services\*<sup>1</sup> and corporate internal server SharePoint 2007/2010/2013/2016, enabling connectivity for scan data uploads or direct printing. With single sign-on user logged in to the bizhub, users can access registered cloud application without re-entering authentication information.

## MarketPlace

Konica Minolta's MarketPlace is pre-installed, connecting you to a variety of applications that can be installed to tailor the functionality of your MFP. Browse through the many available options to find applications that answer your business needs.

Home screen

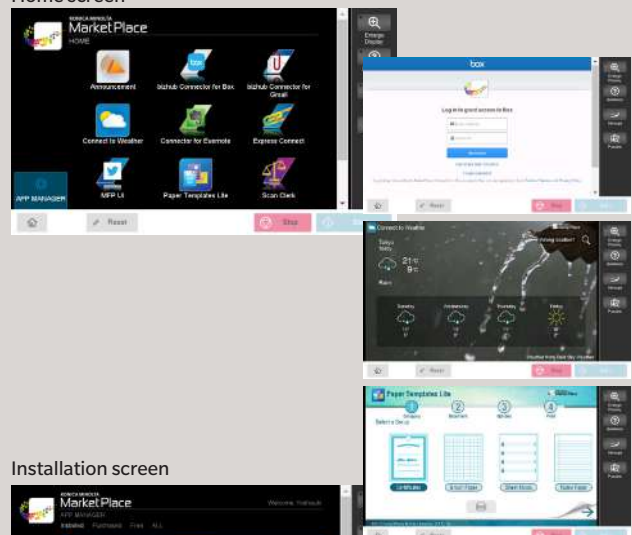

Installation screen

**bizhub Connector<sup>\*2</sup> offers 2 applications**

**bizhub Connector S-1** for Microsoft SharePoint

**bizhub Connector E-1** Works with Evernote

\*1 Evernote.

\*2 Requires a separate set-up fee.



# HIGH PRODUCTIVITY

The Intelligent Media Centre together with a wide range of paper feeding options reduces downtime to boost productivity.

## Intelligent Media Centre

The bizhub C650i series automatically detects paper types, including paper weight and envelopes. Optimal toner adjustment and feeding of a diverse range of paper enables optimal high-quality printing.

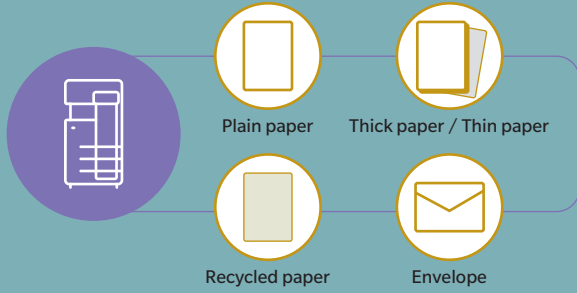

## Manual stapling supported finisher

The manual stapling function in the finisher let the user quickly re-staple an original document that had its staple removed for copying, or when he or she forgets to choose a staple setting when printing.



## Multifunctional finisher

Depending on the objective, users can select four types of finishing that are automatically processed by the multifunctional finisher, which includes saddle stitching, tri-folding, stapling and hole-punching. In addition to high-speed output, this function allows in-house production of corporate profile, flyers, pamphlets and many other more.

## A wide range of paper feed options

Paper stack capacity for the standard main unit tray and multi manual feed is 1,150 sheets. Installing optional paper feed cabinets enables paper capacity up to 3,650 sheets. Further installing a large capacity unit achieves a maximum volume of 6,650 sheets\*. Reducing paper tray refill frequency cuts downtime

\*When the paper feed cabinet PC-416 or PC-417 option and the large capacity unit LU-302 option are installed.

**Max.**  
**6,650 sheets**  
(when PC-416 or PC-417 and LU-302 are installed)



## Finishing Functionalities

Compatible Models	C650i	C550i / C450i	FS-540 <sup>1,2</sup>	FS-540SD <sup>1,2</sup>	FS-539 <sup>1,2</sup>	FS-539SD <sup>1,2</sup>	FS-533 <sup>3</sup>	
Offset sorting (Shift sort) function	✓	✓	✓	✓	✓	✓	✓	
Stapling functions	Thin / Plain (52-80 gsm): max. 100 sheets Plain (81-90 gsm): max. 60 sheets Plain + / Thick (91-120 gsm): max. 50 sheets Thick (121-157 gsm): max. 40 sheets	Thin / Plain (52-90 gsm): max. 50 sheets Plain + / Thick (91-120 gsm): max. 30 sheets Thick (121-209 gsm): max. 15 sheets	Thin / Plain (52-90 gsm): max. 50 sheets A4, B5: max 50 sheets <sup>5</sup> A3, B4: max 30 sheets <sup>5</sup>	—	Max. 20 sheets	—	Max. 20 sheets	—
Booklet function & folding functions	Z folding	Z folding unit ZU-609 52-90 gsm	—	—	—	—	—	
Hole-punching	Punch kit PK-526 Up to 300 gsm	Punch kit PK-524 Up to 300 gsm	Punch kit PK-519 Up to 157 gsm	—	—	—	—	
Cover sheet & Insert sheet	Post Inserter PI-507 or standard functions	Standard functions	Standard functions	Standard functions	Standard functions	Standard functions	Standard functions	

<sup>1</sup> Installation of a finisher enables in-body paper discharge. A maximum of three discharge locations can be set. For FS-540 and FS-540SD, a maximum of four in-body paper discharges can be set with Job Separator JS-602 installed. <sup>2</sup> Requires Relay Unit RU-513. <sup>3</sup> FS-533 requires MK-607 to be installed. <sup>4</sup> FS-540/FS-540SD/FS-539/FS-539SD parallel stapling is only supported for A4 portrait, B5 portrait and A5 landscape orientations. <sup>5</sup> FS-533 corner stapling is only parallel.

# COPY / PRINT

Equipped with advanced functions for colour MFPs.  
Both Copy and Print functions exhibit outstanding performance.

## Speed up work with a shorter warm-up time

The warm-up time, from powering up to copying, is under 17 seconds. First Copy Out Time, from when the copy button is pressed until the first copy prints, is 3.8 seconds or less. Panel reset time has also shortened greatly to about 1.2 seconds.

## Card Shot function

When copying both sides of an irregular-sized original, such as a license or business card, the front and back sides of the card can be automatically arranged to be printed on the same side of one sheet.

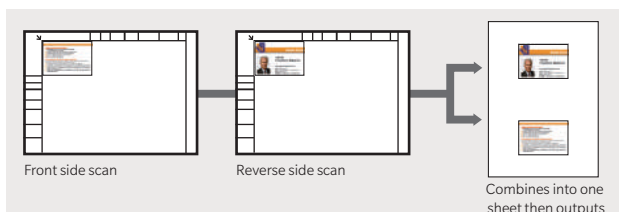

## Non-Image Area Erase function

When copying with the cover open, such as for thick books, the original is automatically detected and the shadowy area around the original is omitted. This saves excess toner consumption.

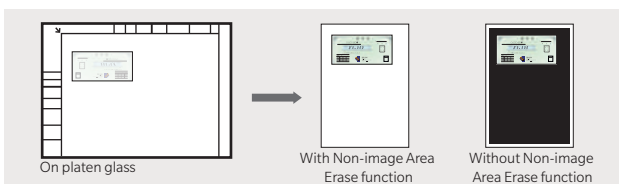

## Lightweight paper trays

Paper trays handle easily and open / close smoothly with a light press and pull motion. Trays can be removed for retrieval of jammed paper, which equates to less downtime.



## Postcards and envelopes feeding

Both standard paper trays on bizhub C650i series are capable of handling custom-sized paper including postcards and envelopes enabling set up of a wider range of paper. Paper Tray 1 support a capacity of up to 200 postcards or 70 envelopes for printing which improve efficiency.

\* Second level paper tray can only handle irregular-sized paper.

## Enhanced 1,200 dpi resolution

bizhub C650i series achieves a 1,200-dpi\* print resolution with superb ability to reproduce small font sizes and fine lines. Such faithful reproduction capability improves document legibility and produces beautiful, high-quality print-outs.

\*Slows down printing speed.

## Paper Size Measurement function

This function automatically measures custom sized paper placed on the platen glass. The size of the measured paper can also be registered in the bizhub's memory. This feature value adds to offices that handle a lot of irregular sized documents like slips and vouchers.

## Banner print function

Using the optional Banner Paper Guide ease the feeding of banner paper up to 1,200 mm. This is ideal for creating POP or banners.

\*MK-730 Banner Paper Guide option is recommended.

## Browse and print website

bizhub C650i series supports a web browser function. Websites can be displayed on the operation panel and printed out. Pages in PDF files on the website can be specified and only the required sections printed. This is very handy, allowing easy printing of information such as of destination maps from websites.



## Standard USB port

A USB port located on the side of the main unit's operation panel is standard with the i-Series. After inserting a USB flash drive, printing procedures will pop up on the touch screen, and the flash drive data can be directly printed or saved to a box in the MFP with a few easy steps.

\*May not operate correctly depending on the type of USB flash drive.

\*Supported file formats: PDF, compact PDF, JPEG, TIFF, XPS, compact XPS, and OOXML (.docx/.xlsx/.pptx).

\*Printing results may differ from the image on the PC screen.

\*Virus check function requires i-Option LK-116.



## Email RX Print

Files can be easily printed out by attaching them to an email and sending it to the machine's email address.

\*Supported file formats: PDF, Compact PDF, JPEG, TIFF, XPS, Compact XPS, and OOXML (.docx/.xlsx/.pptx).

\*Requires i-Option LK-110 v2.

## Supports VLAN (Virtual LAN)

bizhub C650i series supports a VLAN function that splits multiple networks logically. Data can be isolated for each network, such as externally vs. internally connected networks, company dedicated vs. guest-only networks, or in shared offices so the bizhub can be used securely.

\*For further details please contact your authorised Konica Minolta retailer.

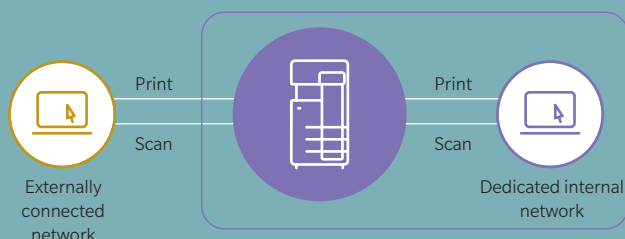

## Other copy functions

- Image Quality Mode to match the original (text, text/photo, photo, faint original, map, copied original)
- Output Mode that matches application (double-sided printing, page aggregation, repeating, grouping, sorting, shifting, booklets, binding margin)
- Diverse Original Document Scan Modes (continuous scan, mixed originals, binding margin, original loading direction, thin paper, Z folded original, dust reduction mode, programmed jobs, blank original removal).
- Copy Mode can be set according to objective (book original, consecutive page copying, index originals, catalogue originals)
- Selectable Layout Adjustment (enlarge/reduce, consecutive enlargement copying, image storage method, mirror imaging, image shift, auto image rotation)
- Handy "Page Insertion" (coversheet, OHP film, insert sheet, chapter separator, insertion page)
- Expanding usage with Image Additions (date/time, page number, stamp, watermark, head/footer, overlay, registered overlay)
- Able to copy required sections only (Frame Erase, Erase Outside)
- Numerous "Copy Security" functions (Copy Protect, Repeat Stamp, Copy Guard\*, Password copy\*)  
\*Requires Security Kit SC-509 option.

## Other print functions

- Supports BMLinkS which connects smoothly with office equipment
- My Tab Function customises your tab with frequently used settings
- Printing to Tab Paper (index paper)
- Carbon Copy Mode prints the original docket and copy at the same time. Different coloured sheets can be loaded to various paper trays if necessary
- Capable of printing on SRA3 size which is slightly larger than A3
- Auto Trapping Function prints so that there is no white gap around images
- Fiery image controller is supported with professional graphics use  
\*Optional

\*Some functions are only compatible in Classic Mode.

# SCAN / FAX

The Scan/Fax functions deliver high performance and high functionality from speed, quality and distribution to storage.

## Outstanding scan performance

Single Pass Dual Scan document feeder, achieves high-speed scanning of 280 ipm (140 double-sided sheets per minute). Up to 300 sheets can be loaded at any one time, significantly reducing scanning time and effort. The precision of automatic skew correction, which adjusts the angle of the scanned original, has been greatly improved to deliver highly accurate scanning with less skew.



### Double feed detection sensor

Applying ultrasonic waves to the original distinguishes a layer of air between each page and detects double feeds. When a double feed is detected, a preview of the original that has already been scanned will be displayed so that the job can be restarted without repeating the whole scanning operation from the beginning.

## Box storage of received data promotes a paperless environment

Received fax data is automatically sorted according to TSI (Transmitting Subscriber Identification) and automatically stored in the bizhub's box. Setting automatic transfer to client PC or email addresses saves both effort and cost in sorting and distributing received documents. Forwarding to the bizhub's SMB shared folder is also possible. bizhub C650i series can also handle functions such as forwarding faxes and TSI-sorted received faxes. The increase in storage destinations for received faxes will further promote a paperless environment.

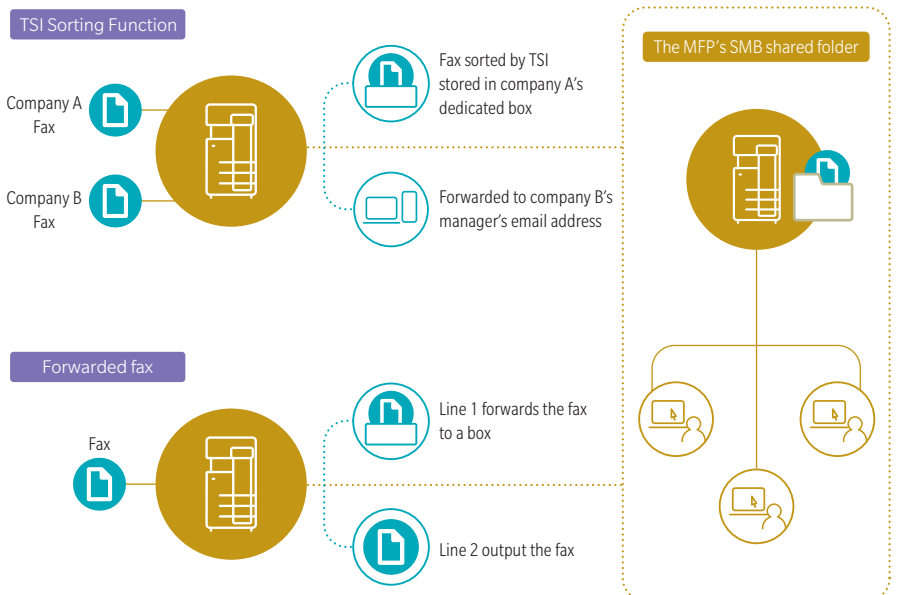

## Scan to URL function

Easy transmission of large volume data that cannot be attached to emails can be easily achieved with Scan to URL function, which stores Scan data within the bizhub and then emails the storage destination URL to the user.

\* Replace solid state drive with EM-908 to increase store file size.

## Send to email function

Users can send scan data to their email. This can be done securely with the authentication setting. As the "Scan (email to me)" button is on the home screen, the data can be scanned and sent quickly in a few easy steps.

## Manage incoming fax

Received faxes can be checked, managed and printed in a few easy steps by setting the Compulsory Memory Receive Box in the home screen. As the user can select which faxes need to be printed, this function is effective in preventing unnecessary outputs, thus reducing printing costs.

## Blank original removal function

Blank sheets from original documents on the ADF can be omitted.



## Digitisation of paper documents

Documents can be scanned and converted to PDF or OOXML format files. File format can be selected according to the business and intended use, which broadens the scope of secondary use.

### Scan to PDF / Scan to OOXML image (with LK-110 v2 installed)

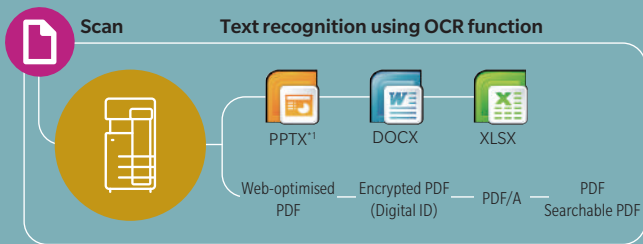

- Applying OCR to a document produces searchable text
- Microsoft Office etc. enables reuse of images and text.

### File conversion formats and required options (i-Option)

	LK-102 v3	LK-105 v4	LK-110 v2
PDF/A (long-term archiving)	✓		✓
Web-optimised PDF (linearised PDF)	✓		✓
Encrypted PDF (digital ID)	✓		✓
Searchable PDF (OCR)		✓	✓
OOXML file			✓ <sup>*1</sup>
(extension: docx/.xlsx/.pptx) conversion			✓ <sup>*1</sup>
OOXML file		✓	✓
(extension: docx/.xlsx/.pptx) conversion +OCR		✓	✓

\*1 pptx conversion is a standard function, but the OCR function requires either LK-105 v4 or LK-110 v2.

## Improve scan job efficiency

Scanned originals can be converted to a variety of document formats according to the application and stored in the bizhub's box or a USB flash drive. They can also be sent and stored to a PC or server via email, SMB, FTP, or Web DAV.

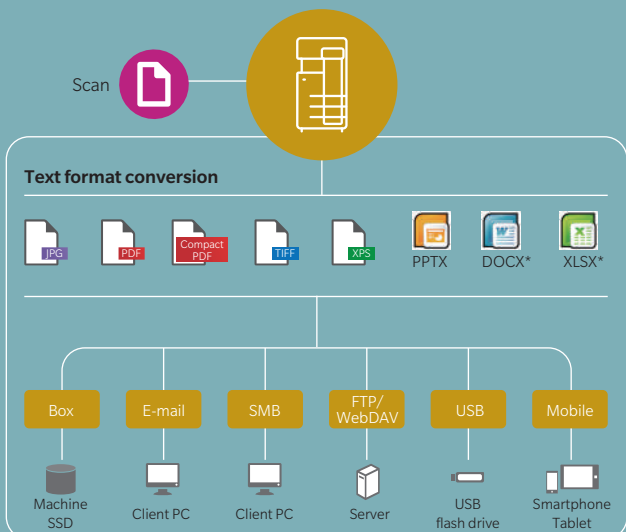

\* Requires i-Option LK-110 v2

## Other main scan and fax functions

- Super G3 Standard achieves high speed sending of approx. 2 seconds
- Direct Fax, paperless sending from a PC
- Convert received data into a Searchable PDF format
  - \*Requires i-Option LK-110 v2
- Maximum 2-phone line FAX Function can aggregate multiple faxes
- W-NET FAX compatibility for broad Internet fax interchangeability
- IP Address Fax (T.38 FAX) reduces transmission costs
  - \*Requires i-Option LK-117 and FK-514
- Address Storage for a maximum of 2000 addresses (100 groups)
- Skip Blank Pages function skips blank originals during scanning
- Banner Scan scans long originals from the ADF

## Task Automation Tools

\*Sold separately

### Dispatcher Phoenix

Dispatcher Phoenix automates digitised document processes from file aggregation to processing and distribution. By dividing processes via pre-set conditions, such as OCR processing, file renaming and barcode scanning, each document is automatically stored at a destination. This delivers one-touch execution of cumbersome tasks. Start times can be scheduled so that digitised tasks can be executed quickly and efficiently. Broad scalability and versatility, including connectivity with cloud services, enable creation of flexible workflows tailored to the customer's business and office environment.

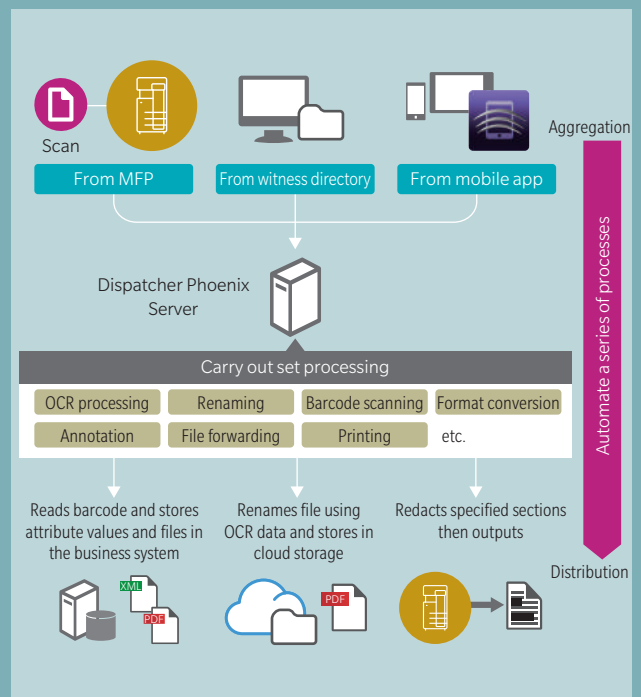

\* Some functions are only compatible in Classic Mode.

# MOBILE

Offers a new workstyle through advanced connectivity with mobile devices.

## Mobile communications function

### Connectivity with NFC-equipped Android devices

The front panel has a mobile touch area compatible with NFC-equipped devices. Installing Konica Minolta Mobile Print on Android devices allows that device to be registered to bizhub. Hold the Android device over the mobile touch area enables the selected file to be printed. Originals set in bizhub can also be scanned and saved to Android devices or cloud storage. Where user authentication is enabled, just holding the Android device nearby allows log in.

\*Requires the Android device to be equipped with OS4.4 or later.  
\*Requires a wireless LAN environment.

### Bluetooth LE connectivity with iOS devices

Using Bluetooth LE (low energy), a bizhub close to the user can be detected and registered with Konica Minolta Mobile Print. As it is also supported with the iOS action button, printing and scan data sharing from various applications can be smoothly executed. Further, where user authentication is enabled, Bluetooth LE can be used to log in.

\*Requires the device connection I/F kit EK-609 option.  
\*Requires wireless LAN environment.



## Create a wireless environment easily with wireless LAN/AP mode

bizhub C650i series supports Simple Access Point (AP) Mode\*, which easily creates a local wireless LAN environment with only the bizhub allowing a wireless LAN to be built separately from the company LAN. Because it bypasses the company LAN, even mobile devices brought in from outside can be securely connected.

\*Requires Upgrade Kit UK-221 option.

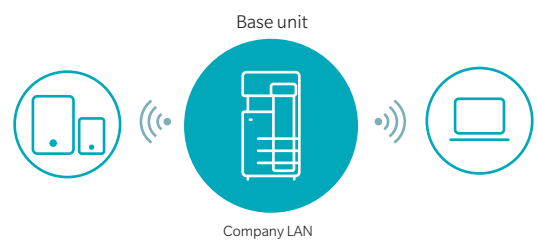

## Supporting a range of print services



### Konica Minolta Mobile Print

This is a mobile application offered by Konica Minolta. With a simple and intuitive user interface, connecting a mobile device with bizhub allows fast, secure scan data acquisition, saving to and sharing cloud storage, as well as document and image printing. Authentication Print and Secure Print are also supported enabling worry-free printing of confidential documents.



### AirPrint

Apple's standard printing system which is supported from IOS4.2 and Mac OS X 10.7. Supported printers can be used via wireless LAN without installing applications on devices.



### Mopria Print Service

Wireless technology offered by Mopria Alliance allows printing from devices equipped with Android 4.4 or later version.

# ECO FRIENDLY

A range of environmental considerations made, from outer case materials to power consumption.

## Adoption of recycled materials

Konica Minolta has further refined our original chemical processing technology, which now uses recycled PC/PET with an increased PCR ratio\* for MFP exterior materials, and recycled ABS resin for interior materials. Proactive adoption of recycled materials contributes to effective use of resources and promotes corporate environmental protection.

\*PCR (post-consumer recycling) ratio: is the proportion of materials collected in the municipality used in recycled materials.

## 0.5W sleep mode power consumption

Power saving logic has been improved, including turning off the CPU during sleep mode, to reduce sleep mode power consumption to 0.5W. In addition to helping reduce environmental impact, this is also effective in reducing TCO (Total Cost of Ownership).

## Green Products

One of Konica Minolta's initiatives to reduce environmental impact is the establishment of our original Green Products Certification System that evaluates product environmental performance. bizhub C650i series has been certified as Green Products. In working towards a sustainable society, by setting such rigorous standards on our own products, Konica Minolta is striving for environmentally considerate technological innovation.



The Blue Angel (Germany)



Eco Mark (Japan)

## Environmentally considerate air cushion

Use of styrofoam as a packaging material for shipping has been greatly reduced. Waste volume has been halved by changing to a new method where air cushion packaging replaces a portion of the shock absorbing styrofoam that protects the product.



## CO<sub>2</sub> emissions reduction

bizhub C650i series features a power saving design that easily clears TEC values stipulated in the International Energy Star Program Version 2.0. Compared with the previous model, TEC values have been reduced as much as 19%. This reduction in TEC values has also significantly reduced CO<sub>2</sub> emissions.

### TEC value comparison between previous model and bizhub C650i series

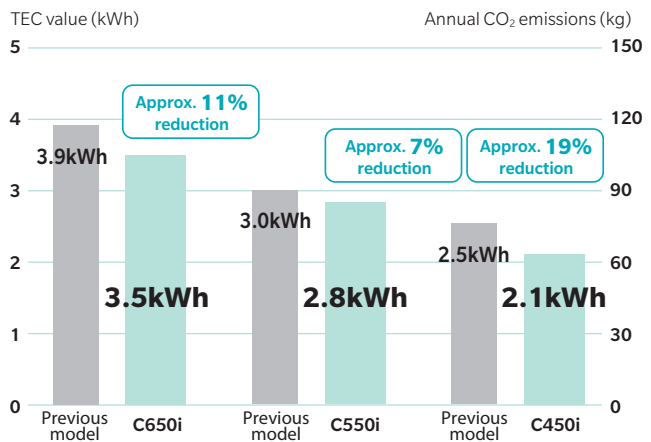

\*TEC value from International Energy Star Program Ver. 2 application.

\*Annual CO<sub>2</sub> emissions (TEC value x 1 year (52 weeks) x emission factor).  
 From November 2012 Press release by the Ministry of the Environment)

## Social responsible efforts

To address environmental issues such as global warming, our products are designed and manufactured, complying with global environmental standards, including the International Energy Star Program which aims to develop and introduce highly energy-efficient office equipment.



Green Purchase (Japan)



Eco Mark (Japan)



Restriction of Hazardous Substances (EU)

# PRODUCT SPACE REQUIREMENTS

bizhub C650i / C550i / C450i

Plan View+CU-102

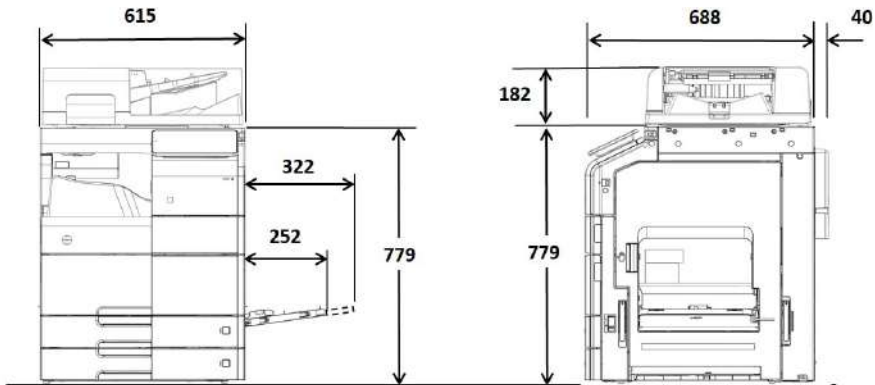

bizhub C650i / C550i / C450i

PC-216(PC-116/PC-416/PC-417/DK-516)+FS-539SD+MK-730+LU-302

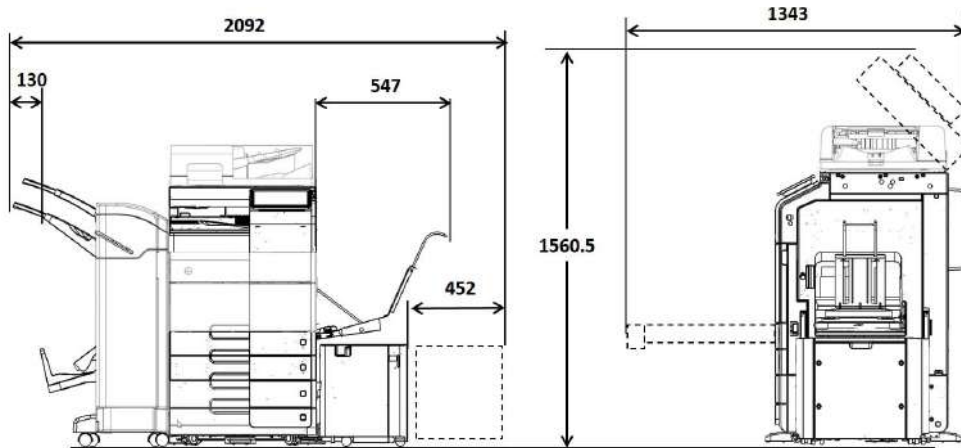

bizhub C650i / C550i / C450i

PC-216(PC-116/PC-416/PC-417/DK-516)+LU-207+FS-540SD+PI-507+CU-102+MK-730

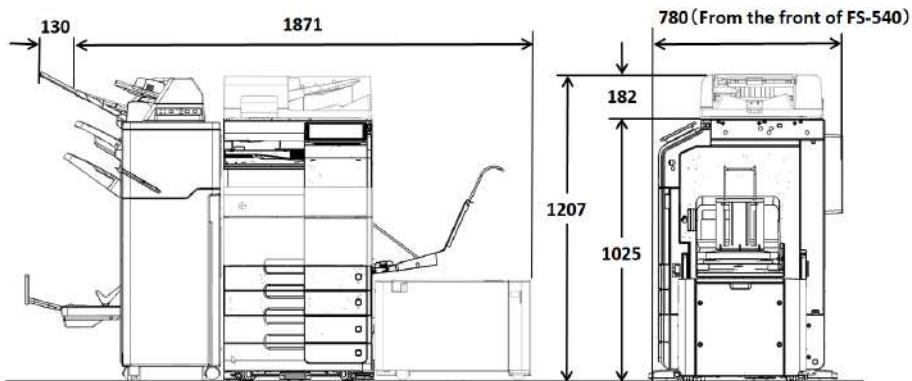



## CUSTOMER BENEFITS



**Intuitive operability**  
Operate the bizhub like a smartphone or tablet with fully customised user interface



**Mobile connectivity**  
Print anytime from anywhere with Konica Minolta's innovative mobile technologies



**Security**  
Secure network integration, data encryption, hard drive overwrite, and advanced user authentication



**Application ecosystem**  
Enhanced efficiency thanks to Konica Minolta's extensive applications portfolio



**Productivity**  
Reliability, high-speed scanning and printing, combined with powerful finishing functions



**Sustainability**  
Numerous eco features reduce energy consumption and costs

## OPTIONS

### 1 ENHANCED FEATURES

- PDF enhancements LK-102v3
- Voice guidance LK-104v3
- OCR text recognition LK-105v4
- Barcode fonts LK-106
- Unicode fonts LK-107
- OCR A and B fonts LK-108
- Document converter pack LK-110v2
- ThinPrint® client LK-111
- Serverless pull printing LK-114
- Trusted Platform Module activation LK-115v2
- Antivirus LK-116
- T.38 IP fax LK-117



### 2 CONNECTIVITY

- Fax board FK-514 x2
- Wireless LAN UK-221
- USB I/F kit EK-608
- USB I/F kit with bluetooth EK-609
- Fiery controller IC-420
- Interface kit VI-516
- Interface board<sup>1</sup> UK-115
- Biometric authentication AU-102 OR
- ID card reader
- Mount kit MK-735

### 3 OTHERS

- Working table WT-506
- 10-Key pad KP-102
- Security kit SC-509
- Keyboard holder KH-102
- Cleaning unit CU-102
- Replacement SSD EM-908

### 4 MEDIA INPUT

- Paper feed cabinet PC-116, 500x1 OR
- Paper feed cabinet PC-216, 500x2 OR
- Paper feed cabinet PC-416, 2500x1 OR
- Paper feed cabinet PC-417, 1500x1 + 1000x1 OR
- Desk DK-516 OR
- Desk DK-705
- Large capacity unit LU-207
- Large capacity unit LU-302
- Banner paper guide MK-730

### 5 MEDIA OUTPUT

- Output tray OT-513 OR
- Job separator<sup>2</sup> JS-508 OR
- Inner finisher<sup>2</sup> FS-533 OR
- Attachment kit<sup>2</sup> MK-607 OR
- Punch kit<sup>2</sup> PK-519 OR
- Staple finisher, 50 sheets FS-539 OR
- Relay unit RU-513 OR
- Staple/booklet finisher, 50 sheets FS-539SD OR
- Relay unit RU-513 OR
- Punch kit PK-524 OR
- Staple finisher, 100 sheets FS-540 OR
- Relay unit RU-513 OR
- Staple/booklet finisher, 100 sheets FS-540SD OR
- Relay unit RU-513 OR
- Punch kit PK-526 OR
- Post inserter PI-507 OR
- Job separator JS-602 OR
- Z-fold unit ZU-609

#### LEGEND

- Mandatory option
- Option
- This option can only be installed with the respective option above it

<sup>1</sup> Mandatory with bizhub C450i  
<sup>2</sup> Not applicable to bizhub C650i

## FINISHING FUNCTIONALITIES

- Corner stapling
- Two-point stapling
- Two-hole punching
- Four-hole punching
- Duplex
- Combined mixplex/mixmedia
- Half-fold
- Sheet insertion
- Tri-fold
- Booklet
- Offset sorting
- Z-fold
- Banner printing
- Corner Stapling (offline)

## DESCRIPTION

### ENHANCED FEATURES

LK-102v3 PDF enhancements	PDF/A(1b), PDF encryption, digital signature
LK-104v3 Voice guidance	Supports voice guidance
LK-105v4 OCR text recognition	Searchable PDF and PPTX
LK-106 Barcode fonts	Supports native barcode printing
LK-107 Unicode fonts	Supports native Unicode printing
LK-108 OCR A and B fonts	Supports native OCR A and B font printing
LK-110v2 Document converter pack	Generates various file formats incl. DOCX, XLSX and PDF/A
LK-111 ThinPrint® client	Print data compression for reduced network impact
LK-114 Serverless pull printing	Secure and Follow Me printing solution requiring no server application
LK-115v2 Trusted Platform Module	Trusted Platform Module for protection of data encryption and decryption
LK-116 Antivirus	Bitdefender® antivirus provides real time scanning of all incoming and outgoing data
LK-117 T.38 IP fax	Fax over IP networks (T.38), requires fax kit

### CONNECTIVITY

FK-514 Fax board	Super G3 fax, digital fax functionality
UK-221 Wireless LAN	Wireless LAN and wireless LAN Access Point Mode
EK-608 USB I/F kit	USB keyboard connection
EK-609 USB I/F kit	USB keyboard connection; Bluetooth
IC-420 Fiery controller	Professional colour print controller
VI-516 Interface kit for IC-420	Fiery controller interface card
UK-115 Interface board for IC-420	Fiery controller interface board
AU-102 Biometric authentication	Finger vein scanner
ID card reader	Various ID card technologies
MK-735 Mount kit	Installation kit for ID card reader

### OTHERS

WT-506 Working table	Authentication device placement
KP-102 10-Key pad	For use instead of touchscreen
SC-509 Security kit	Copy guard function
EM-908 Replacement SSD	1 TB SSD to increase storage space
KH-102 Keyboard holder	To place USB keyboard
CU-102 Air Cleaning Unit	Improving indoor air quality by reduced emission

### MEDIA INPUT

PC-116 1x Paper feed cabinet	500 sheets, A5-A3, 52-256 g/m <sup>2</sup>
PC-216 2x Paper feed cabinet	2x 500 sheets, A5-A3, 52-256 g/m <sup>2</sup>
PC-416 Paper feed cabinet	2,500 sheets, A4, 52-256 g/m <sup>2</sup>
PC-417 Paper feed cabinet	1,500 + 1,000 sheets, A5-A4, 52-256 g/m <sup>2</sup>
LU-302 Large capacity unit	3,000 sheets, A4, 52-256 g/m <sup>2</sup>
LU-207 Large capacity unit	2,500 sheets, A4-SRA3, 52-256 g/m <sup>2</sup>
MK-730 Banner paper guide	Banner paper feeding
DK-516 Desk	Provides storage space for print media and other materials
DK-705 Desk	Caster table

### MEDIA OUTPUT

OT-513 Output tray	Output tray used instead of finisher
JS-508 Job separator <sup>1</sup>	Separation of fax output; etc.
FS-533 Inner finisher <sup>1</sup>	50-sheet stapling, 500 sheets max. output
MK-607 Fan kit <sup>1</sup>	For FS-533 ventilation
PK-519 Punch kit for FS-533 <sup>1</sup>	2/4 hole punching, autoswitching
FS-539 Staple finisher	50 sheets stapling; 3,200 sheets max. output
FS-539SD Booklet finisher	50 sheets stapling; 20 sheets booklet finisher; 2,200 sheets max. output
PK-524 Punch kit for FS-539/SD	2/4 hole punching; autoswitching
FS-540 Staple finisher	100 sheets stapling; 3,200 sheets max. output
FS-540SD Booklet finisher	100 sheets stapling; 20 sheets booklet finisher; 2,700 sheets max. output
PK-526 Punch kit for FS-540/SD	2/4 hole punching; autoswitching
RU-513 Relay unit	For FS-539/SD or FS-540/SD installation
JS-602 Job separator for FS-540/SD	Separation of fax output; etc.
PI-507 Post inserter for FS-540/SD	Cover insertion; post finishing
ZU-609 Z-fold unit for FS-540/SD	Z-fold for A3, B4 or Legal prints

## TECHNICAL SPECIFICATIONS

### SYSTEM SPECIFICATIONS

System speed A4 (mono/colour)	up to 65/65 ppm, up to 55/55 ppm, C650i, C550i, C450i	up to 45/45 ppm
System speed A3 (mono/colour)	Up to 32/32 ppm, up to 32/32ppm, C650i, C550i, C450i	up to 15/15 ppm
Autoduplex speed A4 (mono/colour)	up to 65/65 ppm, up to 55/55 ppm, C650i, C550i, C450i	up to 45/45 ppm
1st page out time A4 (mono/colour)	2.8/3.8 sec, 3.3/4.3 sec, 3.8/5.0sec. C650i, C550i, C450i	
Warm-up time (mono/colour) <sup>*2</sup>	15/17sec, 14/16 sec, 15/17 sec. C650i, C550i, C450i	
Imaging technology	Lasers	
Toner technology	Simitri® HD polymerised toner	
Panel size/resolution	10.1" / 1024 x 600	
System memory	8GB	
System storage (standard/optional)	256 GB SSD / 1 TB SSD	
Interface	10/100/1,000-Base-T Ethernet; USB 2.0; Wi-Fi 802.11 b/g/n/ac (optional)	
Network protocols	TCP/IP (IPv4 / IPv6); SMB; LPD; IPP; SNMP; HTTP(S); Bonjour	
Automatic document feeder	Up to 300 originals; A6-A3; 35-210 g/m <sup>2</sup> ; DSDF	
ADF double feed detection	Standard	
Printable paper size	A6-SRA3; customized paper sizes; banner paper max. 1,200 x 297 mm	
Printable paper weight	52-300 g/m <sup>2</sup>	
Paper input capacity (standard/max)	1,150 sheets / 6,650 sheets	

### SYSTEM SPECIFICATIONS

Paper tray input	1x 500; A6-A3; custom sizes; 52-256 g/m <sup>2</sup> 1x 500; A5-SRA3; custom sizes; 52-256 g/m <sup>2</sup>
Paper feed cabinet (optional)	
PC-116	1x 500 sheets; A5-A3; 52-256 g/m <sup>2</sup>
PC-216	2x 500 sheets; A5-A3; 52-256 g/m <sup>2</sup>
PC-416	1x 2,500 sheets; A4; 52-256 g/m <sup>2</sup>
PC-417	1x 1,500 + 1x 1,000 sheets; A5-A4; 52-256 g/m <sup>2</sup>
Large capacity unit (optional)	
LU-207	1x 2,500; A4-SRA3; custom sizes; 52-256 g/m <sup>2</sup>
LU-302	1x 3,000; A4; 52-256 g/m <sup>2</sup>
Manual bypass	150 sheets; A6-SRA3; custom sizes; banner; 60-300 g/m <sup>2</sup>
Finishing modes (optional)	Offset; Group; Sort; Staple; Staple (offline); Punch; Half-fold; Tri-fold; Booklet; Post insertion; Z-fold
Automatic duplexing	A6-SRA3; 52-256 g/m <sup>2</sup>
Output capacity (standard/max)	Up to 250 sheets / up to 3,300 sheets
Stapling	Max. 100 sheets or 98 sheets + 2 cover sheets (up to 300 g/m <sup>2</sup> )
Stapling output capacity	Max. 200 sets
Tri-fold	Max. 3 sheets
Tri-fold output capacity	Max. 50 sets; unlimited (without tray)
Booklet	Max. 20 sheets or 19 sheets + 1 cover sheet (up to 300 g/m <sup>2</sup> )
Booklet output capacity	Max. 35 booklets; unlimited (without tray)
Power consumption	220-240 V / 50/60 Hz; Less than 2.00 kW
System dimension (W x D x H)	615 x 688 x 961 mm (without options)
System weight	Approx. 100.0 kg (without options)

## PRINTER SPECIFICATIONS

<b>Print resolution</b>	1,800 (equivalent) x 600 dpi; 1200 x 1200 dpi
<b>Page description language</b>	PCL 6 (XL3.0); PCL 5c; PostScript 3 (CPSI 3016); XPS
<b>Operating systems</b>	Windows 7 (32/64); Windows 8.1 (32/64); Windows 10 (32/64); Windows Server 2008 (32/64); Windows Server 2008 R2; Windows Server 2012; Windows Server 2012 R2; Windows Server 2016; Windows Server 2019; Macintosh OS X 10.10 or later; Unix; Linux; Citrix
<b>Printer fonts</b>	80 PCL Latin; 137 PostScript 3 Emulation Latin
<b>Mobile printing</b>	AirPrint (iOS); Mopria (Android); Konica Minolta Mobile Print (iOS/Android/Windows 10 Mobile); Mobile Authentication and Pairing (iOS/Android); WiFi Direct

## FIERY IMAGE CONTROLLER (OPTIONAL)

<b>Print controller</b>	Embedded Fiery IC-420
<b>Controller CPU</b>	Intel Celeron G4900T @ 2.9GHz
<b>Memory/HDD</b>	4GB / 500 GB
<b>Page description language</b>	Adobe PostScript 3 (CPSI 3020); PCL 6; PCL 5c
<b>Operating systems</b>	Windows 7 (32/64); Windows 8.1 (32/64); Windows 10 (32/64); Windows Server 2008 (32/64); Windows Server 2008 R2; Windows Server 2012; Windows Server 2012 R2; Windows Server 2016; Windows Server 2019; Macintosh OS X 10.10 or later; Linux

## SCANNER SPECIFICATIONS

<b>Scan speed (mono/colour)</b>	200dpi Simplex, up to 140/140ipm 200dpi Duplex, up to 280/280ipm
<b>Scan resolution</b>	Up to 600 x 600 dpi
<b>Scan modes</b>	Scan-to-eMail (Scan-to-Me); Scan-to-SMB (Scan-to-Home); Scan-to-FTP; Scan-to-Box; Scan-to-USB; Scan-to-WebDAV; Scan-to-DPWS; Scan-to-URL; TWAIN scan
<b>File formats</b>	JPEG; TIFF; PDF; Compact PDF; Encrypted PDF; XPS; Compact XPS; PPTX optional: Searchable PDF; PDF/A 1a and 1b; Searchable DOCX/ PPTX/XLSX
<b>Scan destinations</b>	2,000 destinations + 100 groups; LDAP support

## COPIER SPECIFICATIONS

<b>Copy resolution</b>	600 x 600 dpi
<b>Gradation</b>	256 gradations
<b>Multicopy</b>	1-9,999
<b>Original format</b>	Max. A3
<b>Magnification</b>	25-400% in 0.1% steps; Auto-zooming

## FAX SPECIFICATIONS (OPTION )

<b>Fax standard</b>	Super G3
<b>Fax transmission</b>	Analogue; i-Fax; Colour i-Fax; IP-Fax
<b>Fax resolution</b>	Up to 600 x 600 dpi
<b>Fax compression</b>	MH; MR; MMR; JBIG
<b>Fax modem</b>	Up to 33.6 Kbps
<b>Fax destinations</b>	2,000 single + 100 groups

## USER BOX SPECIFICATIONS

<b>Storable documents</b>	Up to 3,000 documents or 10,000 pages
<b>Type of user boxes</b>	Public; Personal (with password or authentication); Group (with authentication)
<b>Type of system boxes</b>	Secure print; Encrypted PDF print; Fax receipt; Fax polling

## SYSTEM FEATURES

<b>Security functions</b>	ISO 15408 HCD-PP Common Criteria; IP filtering and port blocking; SSL3 and TLS1.0/1.1/1.2 network communication; IPsec support; IEEE 802.1x support; User authentication; Authentication log; Secure print; Kerberos; Hard drive overwrite; Hard drive data encryption (AES 256); Confidential fax; Print user data encryption
<b>Security functions (optional)</b>	Antivirus realtime scanning (Bitdefender®); Copy protection (Copy Guard, Password Copy)
<b>Accounting</b>	Up to 1,000 user accounts; Active Directory support (user name + password + e-mail + smb folder); User function access definition; Authentication by mobile device (Android)
<b>Accounting functions (optional)</b>	Biometric authentication (finger vein scanner); ID card authentication (ID card reader); Authentication by mobile device (iOS)
<b>Software</b>	Data Administrator; Web Connection; Driver Packaging Utility; Log Management Utility

<sup>1</sup> Not applicable to bizhub C650i

<sup>2</sup> Warm-up time may vary depending on the operating environment and usage

- All specifications refer to A4-size paper of 80 g/m<sup>2</sup> quality.
- The support and availability of the listed specifications and functionalities varies depending on operating systems, applications and network protocols as well as network and system configurations.
- The stated life expectancy of each consumable is based on specific operating conditions such as page coverage for a particular page size (5% coverage of A4). The actual life of each consumable will vary depending on use and other printing variables including page coverage, page size, media type, continuous or intermittent printing, ambient temperature and humidity.
- Some of the product illustrations contain optional accessories.
- Specifications and accessories are based on the information available at the time of printing and are subject to change without notice.
- All information stated in the brochure is correct at time of printing and subject to change without notice.  
All brand and product names may be registered trademarks or trademarks of their respective holders and are hereby acknowledged.



**KONICA MINOLTA**

**Konica Minolta Business Solutions (M) Sdn Bhd** (72640-P)

Infinite Centre, Lot 1, Jalan 13/6, 46200 Petaling Jaya, Selangor, Malaysia.

**National Call Service Centre:** 1300 22 5556

**General Line:** +603 7891 0300 **Fax Line:** +603 7954 8316

**Email:** [marketing.1@konicaminolta.com](mailto:marketing.1@konicaminolta.com)

  Konica Minolta Malaysia

[www.konicaminolta.com.my/home](http://www.konicaminolta.com.my/home)